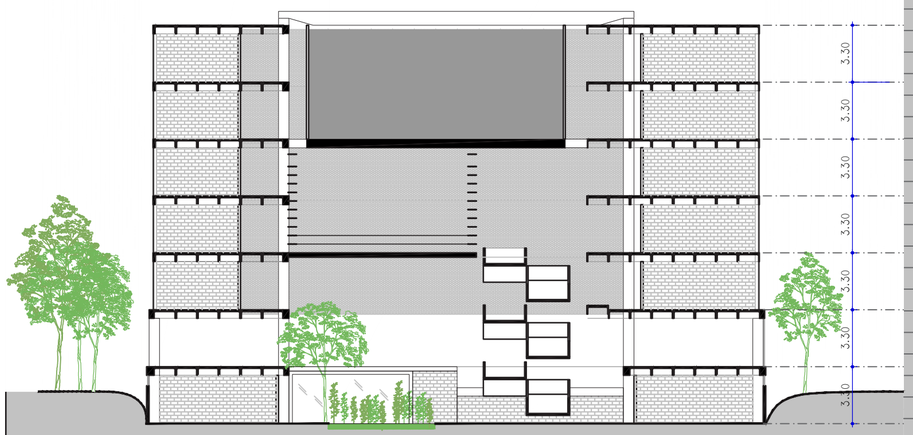

CORTE TRANSVERSAL

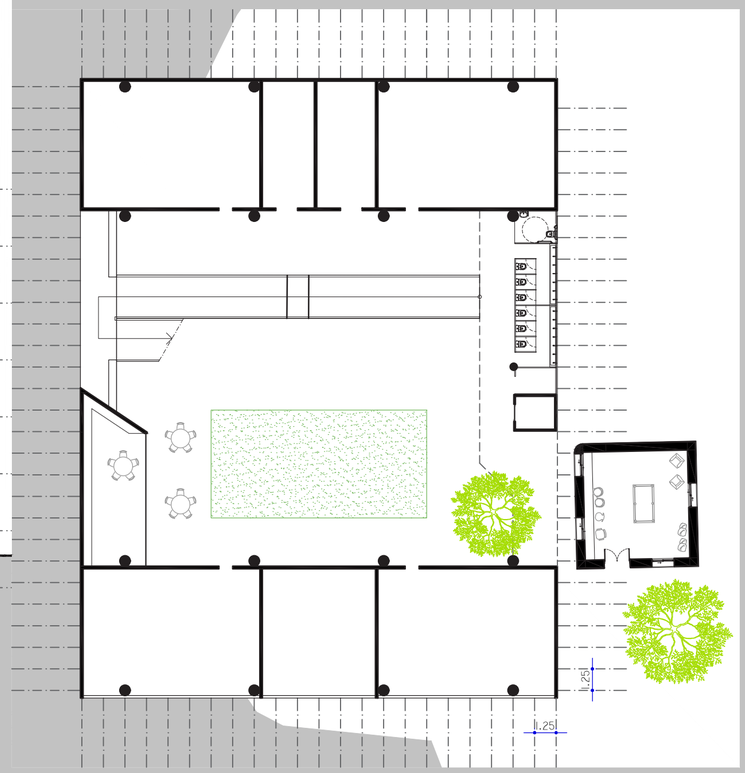

PLANTA DE TÉRREO - RUA TRÊS DE OUTUBRO

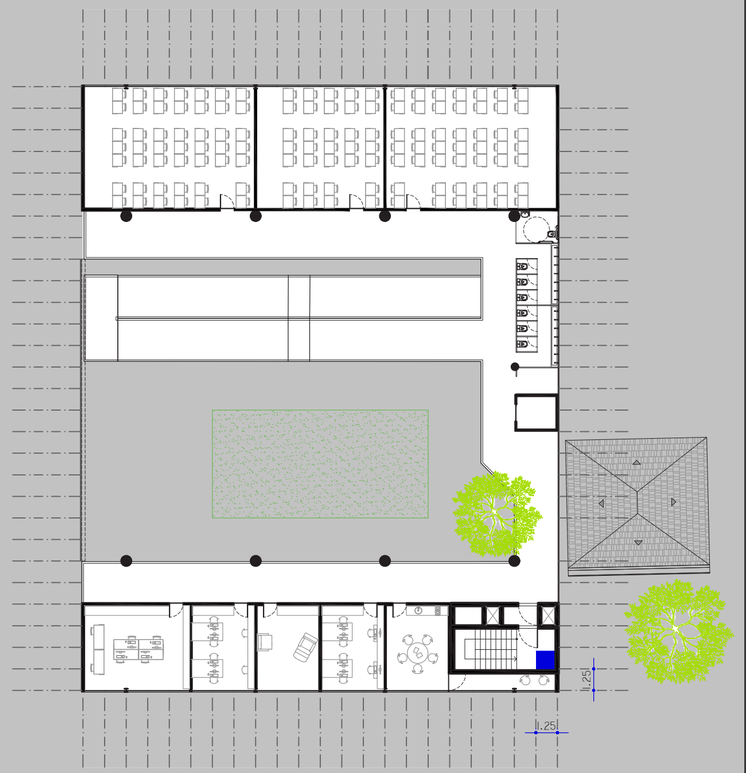

PLANTA BAIXA PRIMEIRO PAVIMENTO

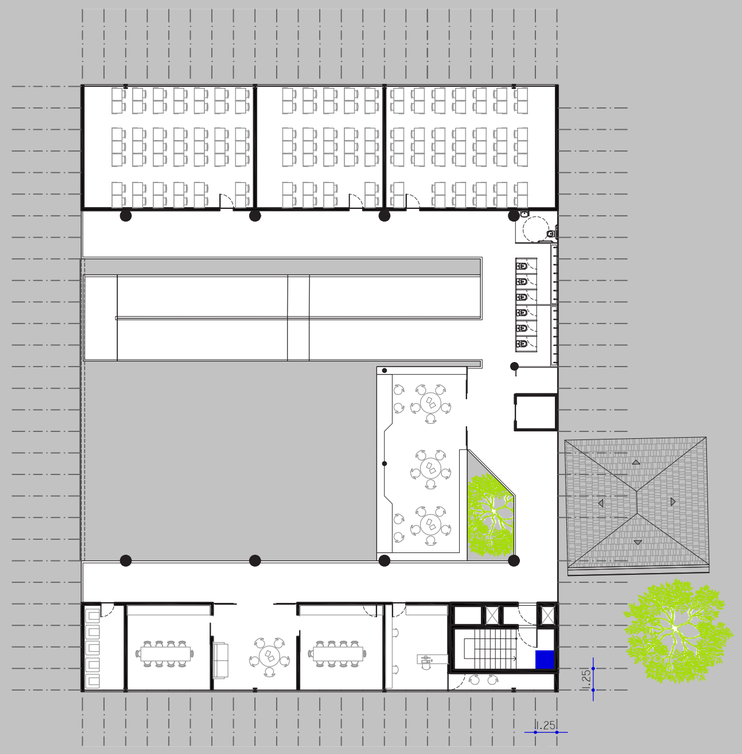

PLANTA BAIXA SEGUNDO PAVIMENTO

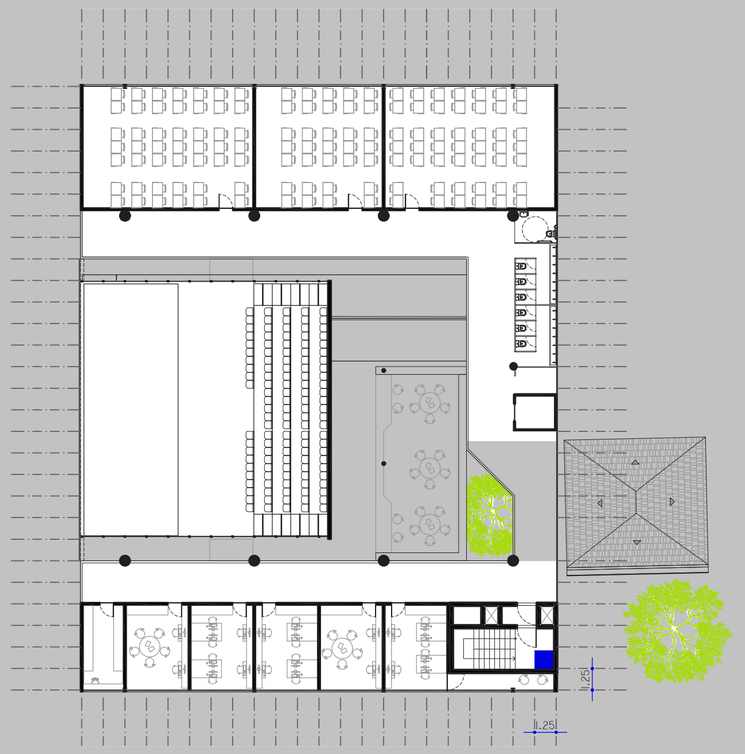

PLANTA BAIXA SEGUNDO PAVIMENTO

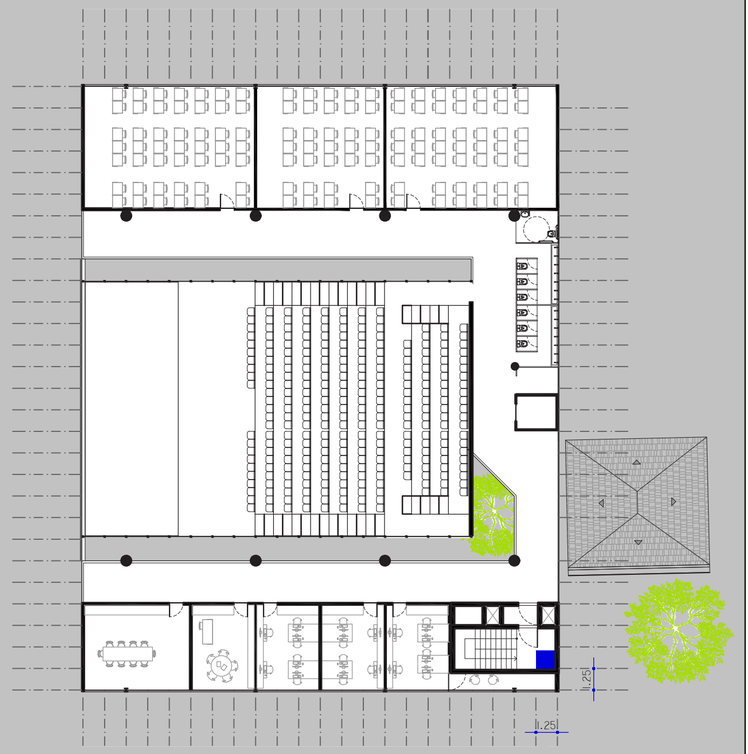

PLANTA BAIXA TERCEIRO PAVIMENTO